

**SUMMER CAMP 2025**  
**JUNE 16-AUGUST 22 | AGES 5-12**



439 Ashbourne Road  
Cheltenham, PA 19012  
215-379-4660  
[www.cheltenhamarts.org](http://www.cheltenhamarts.org)

PAINTING | DRAWING | PRINTMAKING | CERAMICS | SCULPTURE | COLLAGE | THEATRE

# JOIN US FOR SUMMER CAMP 2025!

**THE CHELTENHAM CENTER FOR THE ARTS SUMMER CAMP** is specially designed for children ages 5-12 who enjoy the visual and performing arts. Our mission is to provide a rich set of opportunities to develop creativity. Each day campers, grouped by age, participate in two to four classes including sculpture, drawing, painting, ceramic art and theater. During each 2-week session we'll explore a new theme in surprising ways. Come spend your summer making art with us!

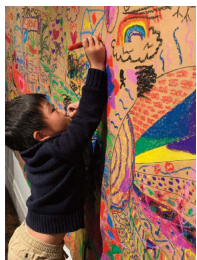

## PAINTING, DRAWING & PRINTMAKING

Students gain skills in various painting media, drawing techniques, and printing processes including embossing, stamping, monoprints and collagraphs.

## CERAMICS, SCULPTURE, COLLAGE & ASSEMBLAGE

Students use found objects, traditional art materials, paper maché and paint to create 3-D pieces. Students explore clay through pinch, coil and slab building to make anything from functional pottery to hand built sculpture.



## THEATRE

Get up and play! Professional theater artists guide campers through acting techniques via games, improvisation and storytelling. All campers have a chance to perform in our theater on the final day of each session!



## SWIM TRIPS

Conklin Pool is a five-minute bus ride away, and provides supervised free swim for our full-day campers, on Wednesday afternoons. Each child is given a swim test to determine their ability level. The pool is life guarded and counselors are in each part of the pool to supervise. Sessions 1-4 only. Session 1, no pool trip 7/2.

## OUR STAFF

All classes are led by professional art teachers chosen for their experience and love of working with kids. Our enthusiastic, college age counselors will stay with your child's age group throughout their camp session. Full-day campers bring their own lunch and water bottle, and picnic together with their counselors at noon.



## REGISTER NOW!

Use this form or register online at [www.cheltenhamarts.org](http://www.cheltenhamarts.org)

**5% DISCOUNT IF PAID IN FULL  
BY MAY 1ST—USE CODE EARLYBIRD  
IF REGISTERING ONLINE.**

For more information, call 215-379-4660  
or email [info@cheltenhamarts.org](mailto:info@cheltenhamarts.org).

**Please use a separate registration form for each camper.**

**ONLINE REGISTRATION AVAILABLE AT [www.cheltenhamarts.org](http://www.cheltenhamarts.org)  
(5% DISCOUNT IF PAID IN FULL BY 5/1, USE CODE **EARLYBIRD** online.)**

**CAMP TUITION 2025**  
**CRAFTY KIDS WEEK 1:**  
 Full Day: \$265 (Members \$250)  
 Mornings Only: \$140 (Members \$130)  
**4 Days, No camp 6/19**

**CAMP SESSION 1:**  
 Full Day: \$565 (Members \$540)  
 Mornings Only: \$300 (Members \$285)  
**9 Days, No camp 7/4**

**CAMP SESSIONS 2, 3 OR 4:**  
 Full Day: \$625 (Members \$600)  
 Mornings Only: \$330 (Members \$315)

**CRAFTY KIDS WEEK 2:**  
 Full Day: \$330 (Members \$315)  
 Mornings Only: \$175 (Members \$165)

- Crafty Kids Week 1:**  
*June 16-20 (No camp 6/19)*
  - Full Day (8:30am-3:30pm)
  - Morning (8:30am-noon)
- Session 1:**  
*June 23-July 3 (No camp 7/4)*
  - Full Day (8:30am-3:30pm)
  - Morning (8:30am-noon)
- Session 2:**  
*July 7-18*
  - Full Day (8:30am-3:30pm)
  - Morning (8:30am-noon)
- Session 3:**  
*July 21-August 1*
  - Full Day (8:30am-3:30pm)
  - Morning (8:30am-noon)
- Session 4:**  
*August 4-15*
  - Full Day (8:30am-3:30pm)
  - Morning (8:30am-noon)
- Crafty Kids Week 2:**  
*August 18-22*
  - Full Day (8:30am-3:30pm)
  - Morning (8:30am-noon)

**Full payment must be received by June 6th for Crafty Kids 1, Sessions 1 & 2;  
and by July 11th for Sessions 3 & 4 and Crafty Kids 2**

<b>Total Tuition:</b> _____ <b>Sibling discount:</b> _____ <i>(\$25 per session for each additional child, \$10 for Crafty Kids weeks)</i> <b>Early registration discount:</b> _____ <i>(Less 5%, if paid in full by end of day May 1st)</i>	<b>Membership:</b> _____ <i>(Annual membership is \$75 per family)</i> <b>Subtotal:</b> _____ <b>Less \$100 per session deposit:</b> _____ <b>Balance due:</b> _____
--	--

Age \_\_\_\_\_ Birthdate \_\_\_\_\_ T-Shirt Size (circle one): Kids: S M L Adult: S M L

Camper Name \_\_\_\_\_  Male  Female

Parent/Guardian Name \_\_\_\_\_

Address \_\_\_\_\_

City/State/Zip \_\_\_\_\_

Parent/Guardian Home Phone \_\_\_\_\_

Business Phone \_\_\_\_\_ Cell Phone \_\_\_\_\_

E-mail \_\_\_\_\_

Emergency Contact: \_\_\_\_\_ Phone \_\_\_\_\_

**Payment Method:**  Check # \_\_\_\_\_  Cash  Visa  MasterCard  Discover

Credit Card # \_\_\_\_\_ Exp. Date \_\_\_\_\_ CVC \_\_\_\_\_

Name on Card \_\_\_\_\_ Signature \_\_\_\_\_

**Return form to CAMP DIRECTOR, CHELTENHAM CENTER FOR THE ARTS,  
439 ASHBOURNE ROAD, CHELTENHAM, PA 19012**

**PLEASE READ IMPORTANT INFORMATION ON BACK**

## IMPORTANT INFORMATION:

- A \$100 non-refundable deposit is required per child per session to secure all registrations and will be credited towards the total amount due.
- Full payment must be received by June 6 for Crafty Kids 1 and Sessions 1&2; by July 11 for Sessions 3&4 and Crafty Kids 2. No camper may attend if full fees are not paid.
- Members receive a tuition discount.
- Sibling discount: Each additional student receives a \$25 discount per camp session (\$10 for Crafty Kids).
- Register by May 1st and receive 5% off total tuition. Full payment required by 11:59pm 5/1/25. Use code **EARLYBIRD** if registering online.
- Covid Policy: Upon registration families agree to abide by all current Center Covid policies and restrictions. Please see our website for up-to-date information.

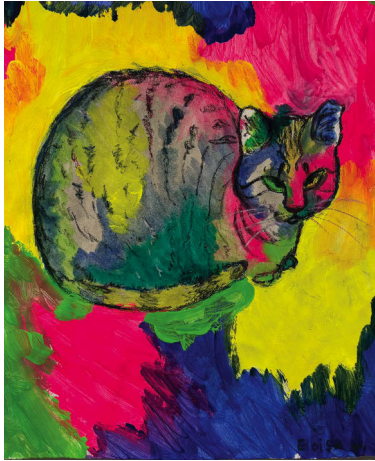

- **Picture Policy:** Upon registration families give permission to the Center to publish student photographs in print or on the web for fundraising and press purposes.

Our age groups are limited in size to provide a quality program. Camp fees include all supplies, programming fees and T-shirt. Fees incurred to CCA from returned checks (NSF) are the responsibility of the parent/guardian. **We regret that we cannot provide refunds for time missed due to a change in plans, family vacation or a child's illness. Cheltenham Center for the Arts does not prorate for camp. See website for full refund policy.** Cheltenham Center for the Arts staff, faculty and counselors do not disburse or handle prescription or over-the-counter medication and are not trained to care for special needs children. Parent/Guardians are required to complete our Camp Medical form and discuss any physical/behavioral concerns prior to the start of camp.

**CHECK OUR WEBSITE FOR  
2025 SUMMER PROGRAMS  
FOR TEENS!**



*These activities are not sponsored nor endorsed by the Cheltenham School District or any of its schools. The district assumes no responsibility for the conduct during or safety of the activities. The Cheltenham School District shall be held harmless from any cause of action, claim, or petition filed in any court or administrative tribunal arising out of the distribution of these materials including attorney's fees and judgments or awards.*

**ARTS**  
pennsylvania  
COUNCIL ON THE ARTS

**439 Ashbourne Road  
Cheltenham, PA 19012  
215-379-4660  
www.cheltenhamarts.org**

